Seinem Freunde Eduard Monnais.

24

PRAELUDIEN

für

Pianoforte

von

STEPHEN HELLER.

Op. 81.

Heft II. — Drei Hefte. — *Pr. 25 Ngr:*

Eigenthum der Verleger.

Leipzig, bei Breitkopf & Härtel.

Paris, bei Brandus & Cº — London, bei Ewer & Cº

Eingetragen in das Vereinsarchiv.

8715. 16. u. 17.

Lebhaft, mit prägnantem Rhythmus. (♩= 100.)

PRAELUDIUM XI.

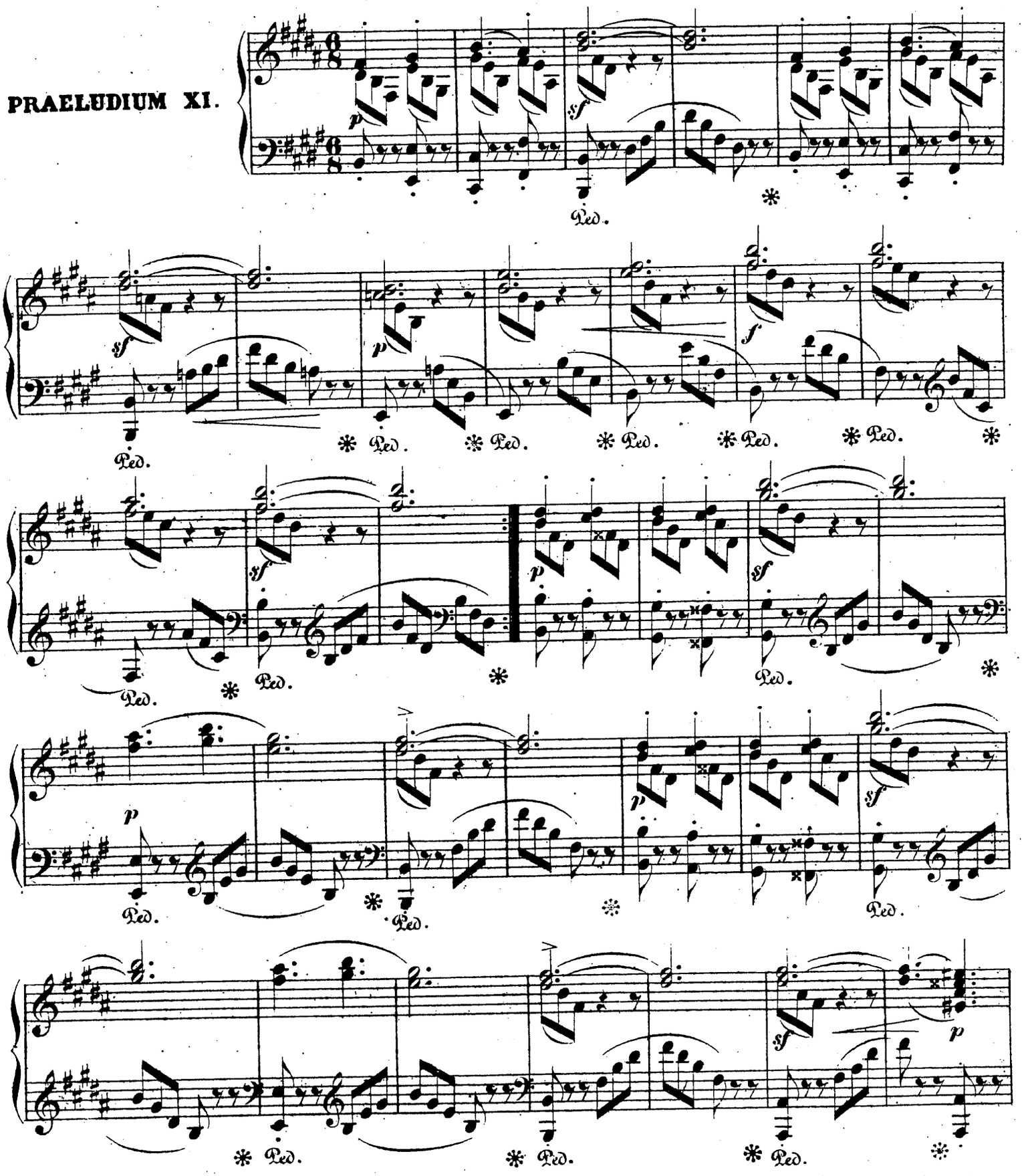

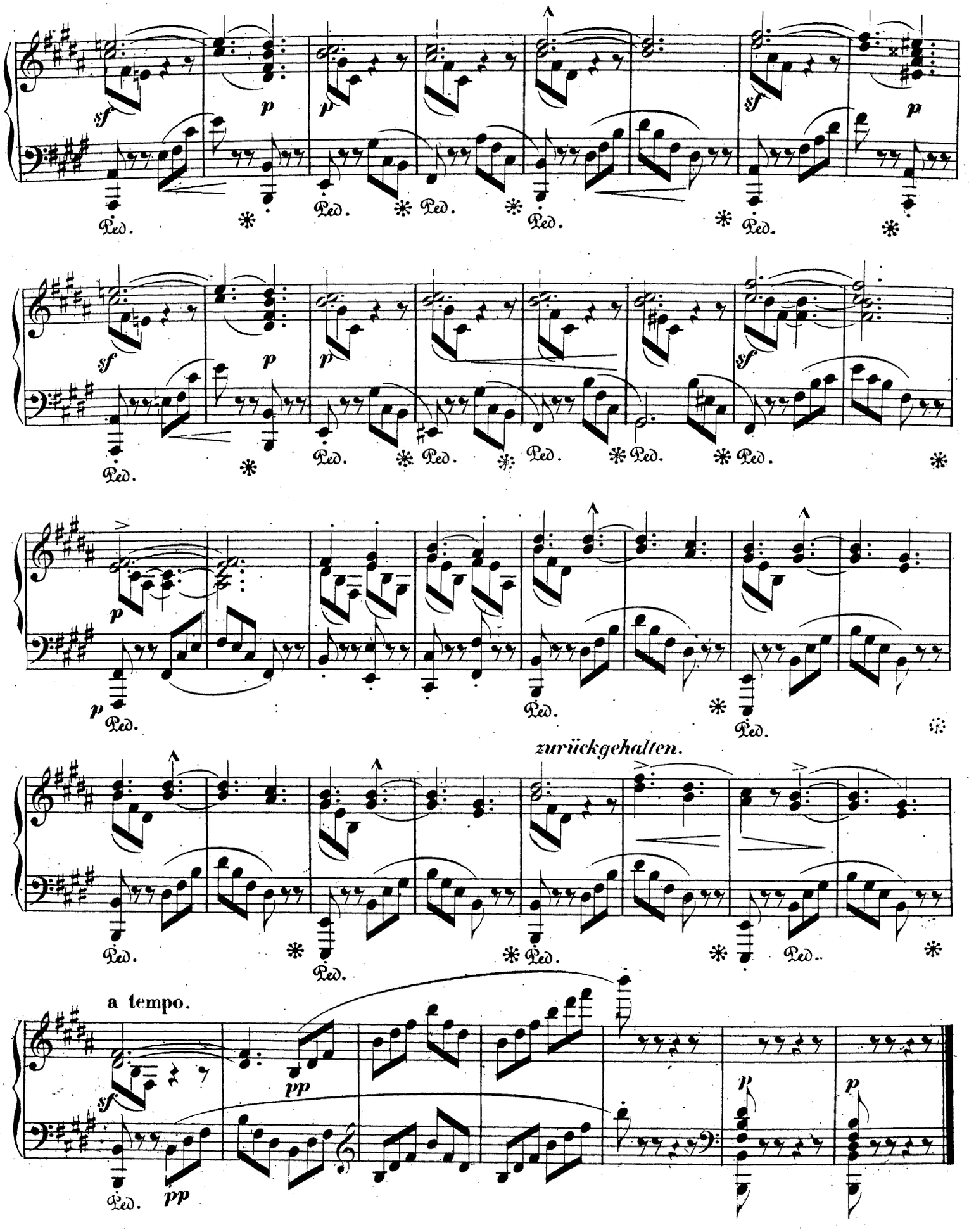
sf
p
Ped.
zurückgehalten.
a tempo.
pp

PRAELUDIUM XII.

Elegisch, trauernd. (♩.=54.)

äusserst zart.

pp *pp*

p *pp*

pp Ped.

sf *zurückgehalten.* *p*

pp

langsam.

fp

Ped.

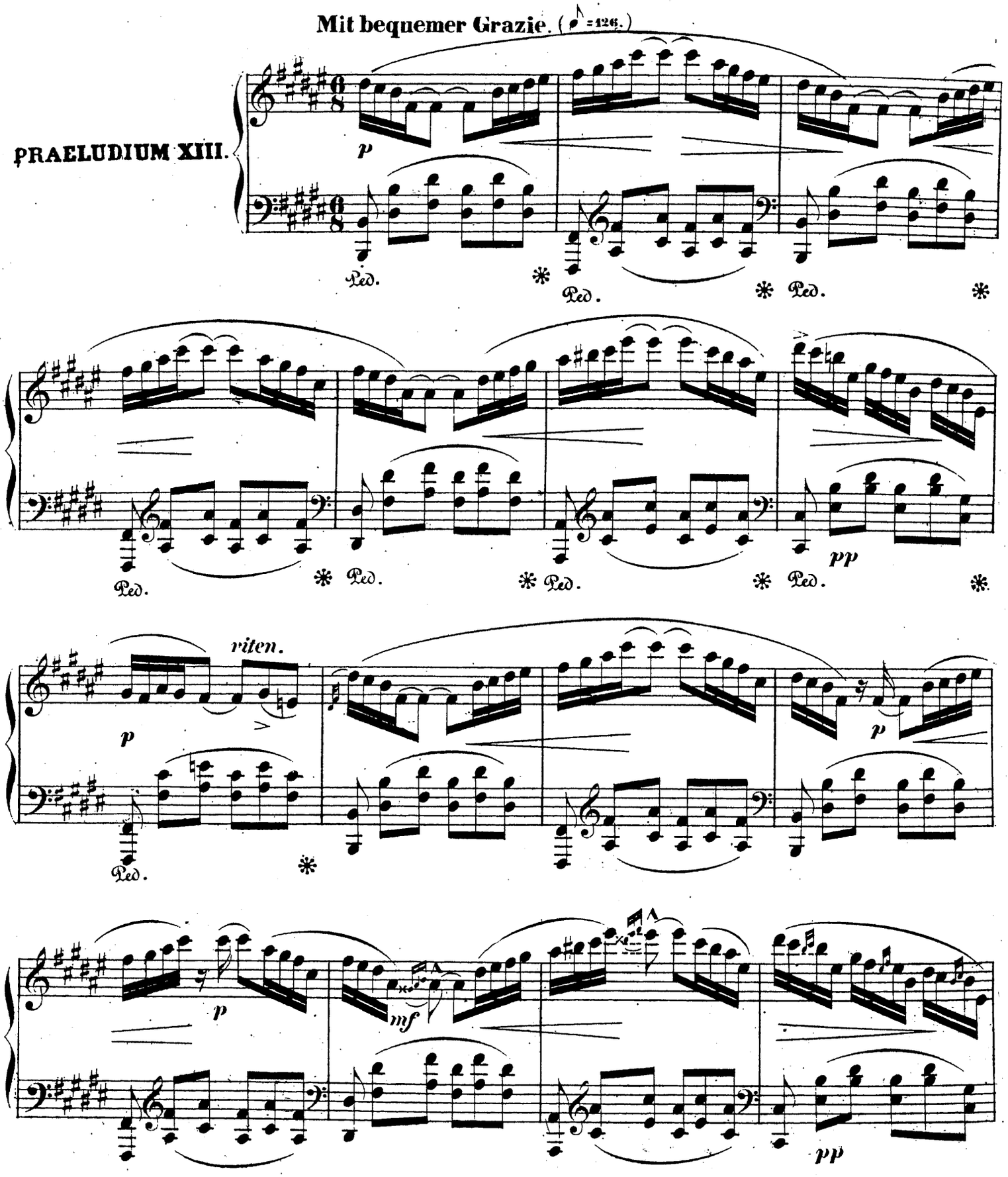
Mit bequemer Grazie. (♪=126.)
PRAELUDIUM XIII.
p
Ped.
pp
riten.
mf

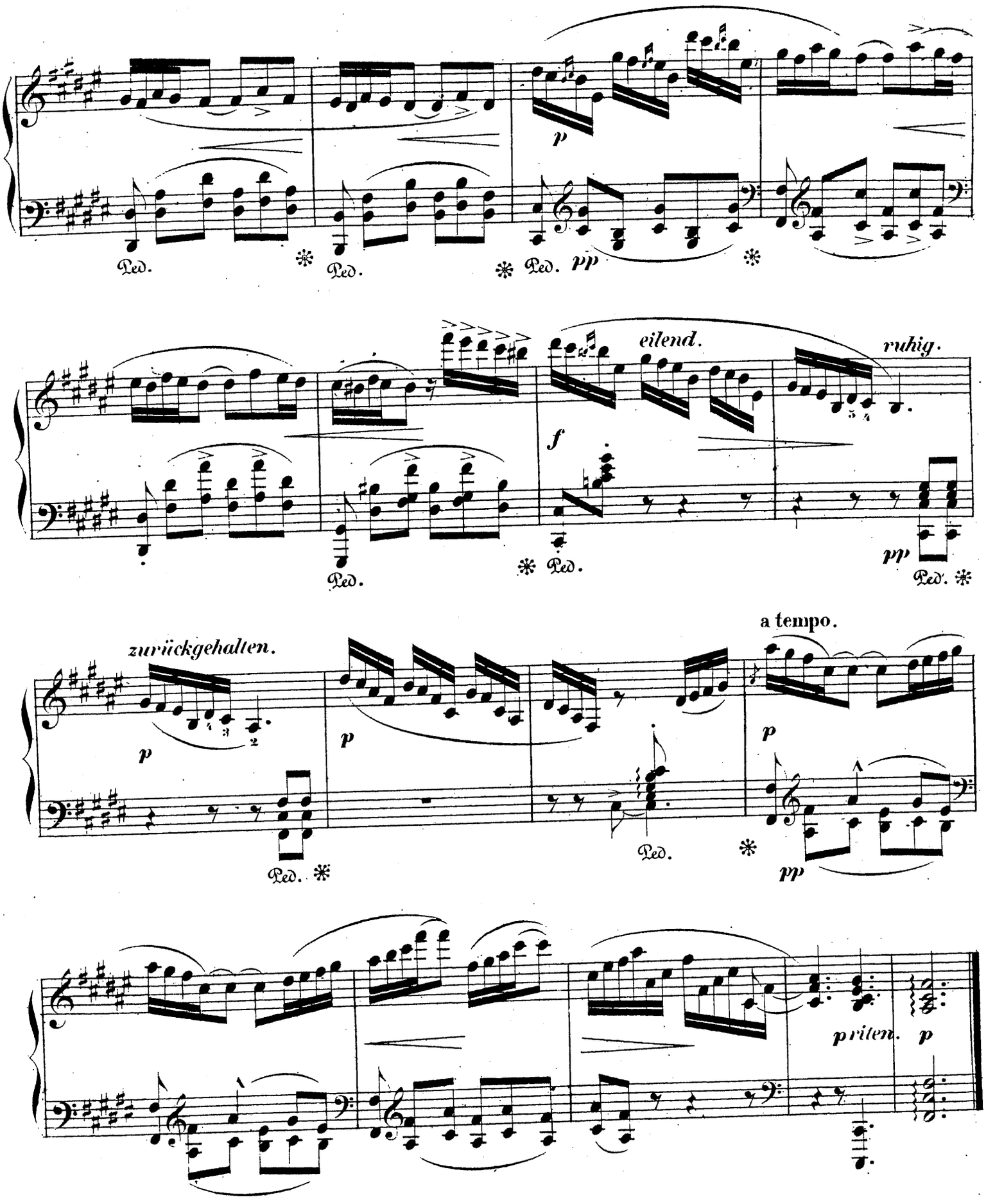
p
Ped. ✻ Ped. ✻ Ped. pp ✻
eilend.
ruhig.
f
pp
Ped. ✻ Ped. Ped. ✻
zurückgehalten.
a tempo.
p
p
p
Ped. ✻ Ped. ✻
pp
p riten. p

PRAELUDIUM XIV.

Leidenschaftlich. (♩ = 192.)

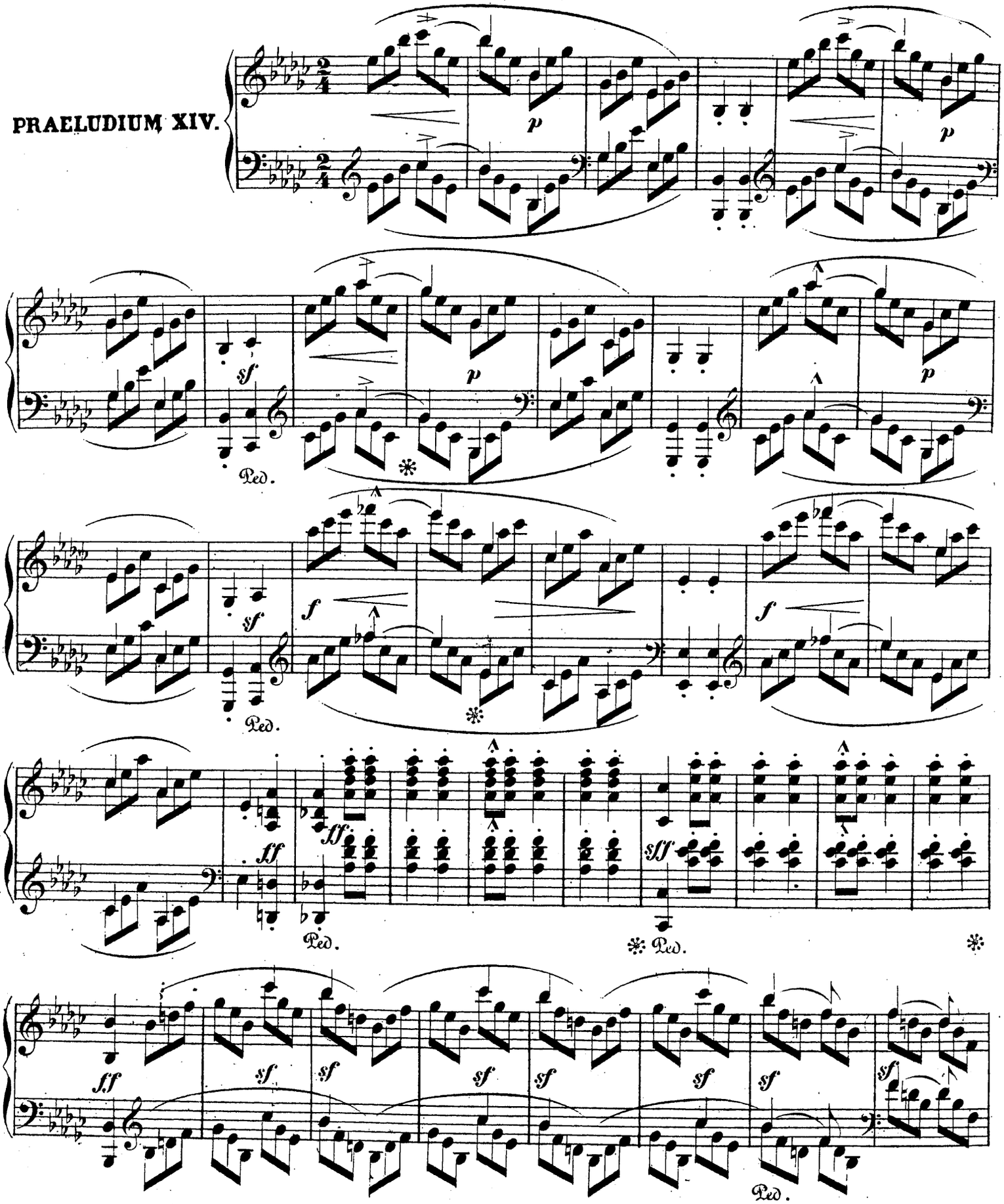

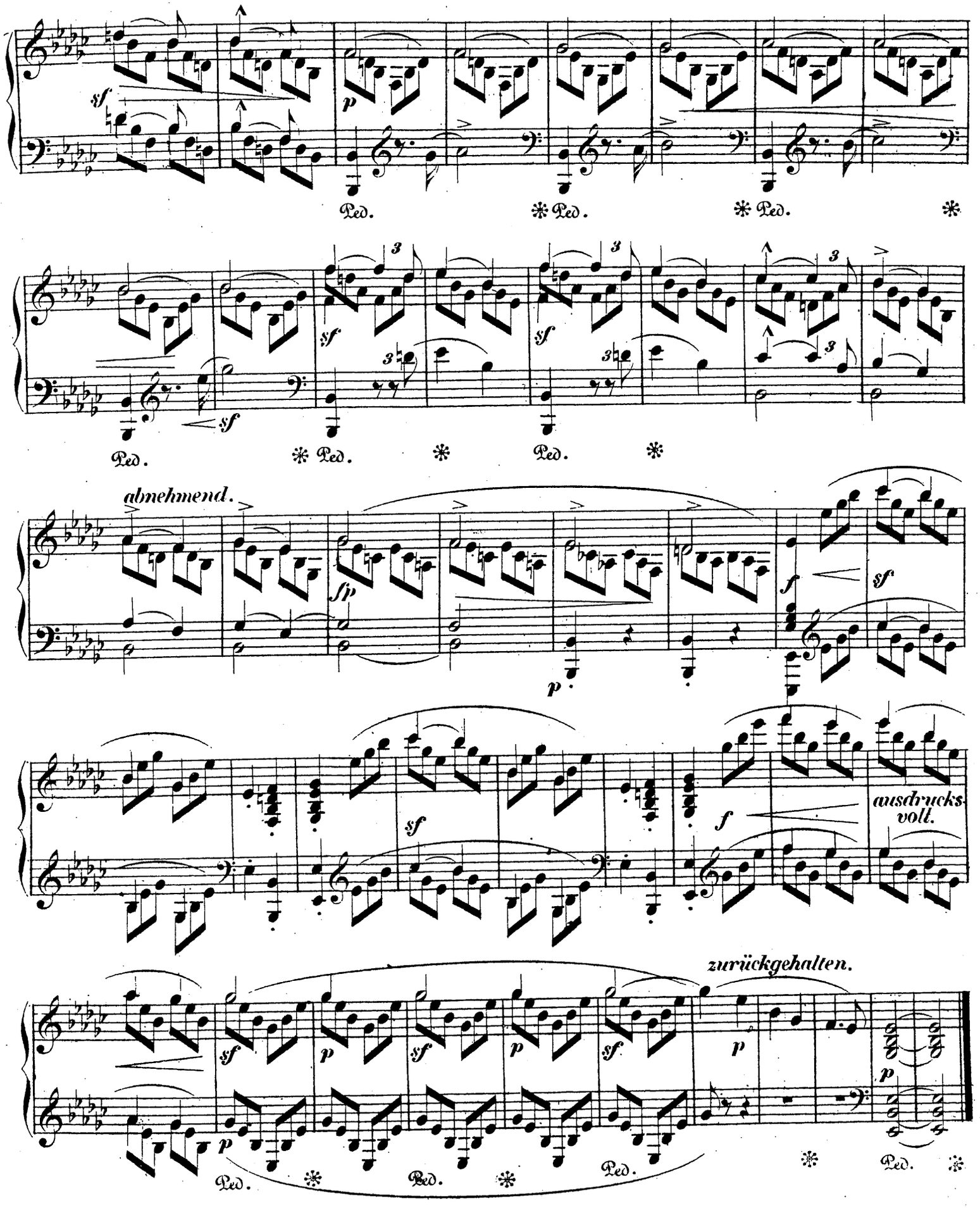
sf
p
Ped.
abnehmend.
fp
f
ausdrucks-
voll.
zurückgehalten.

PRAELUDIUM XV.

Langsam, wiegend. (♩ = 100.)

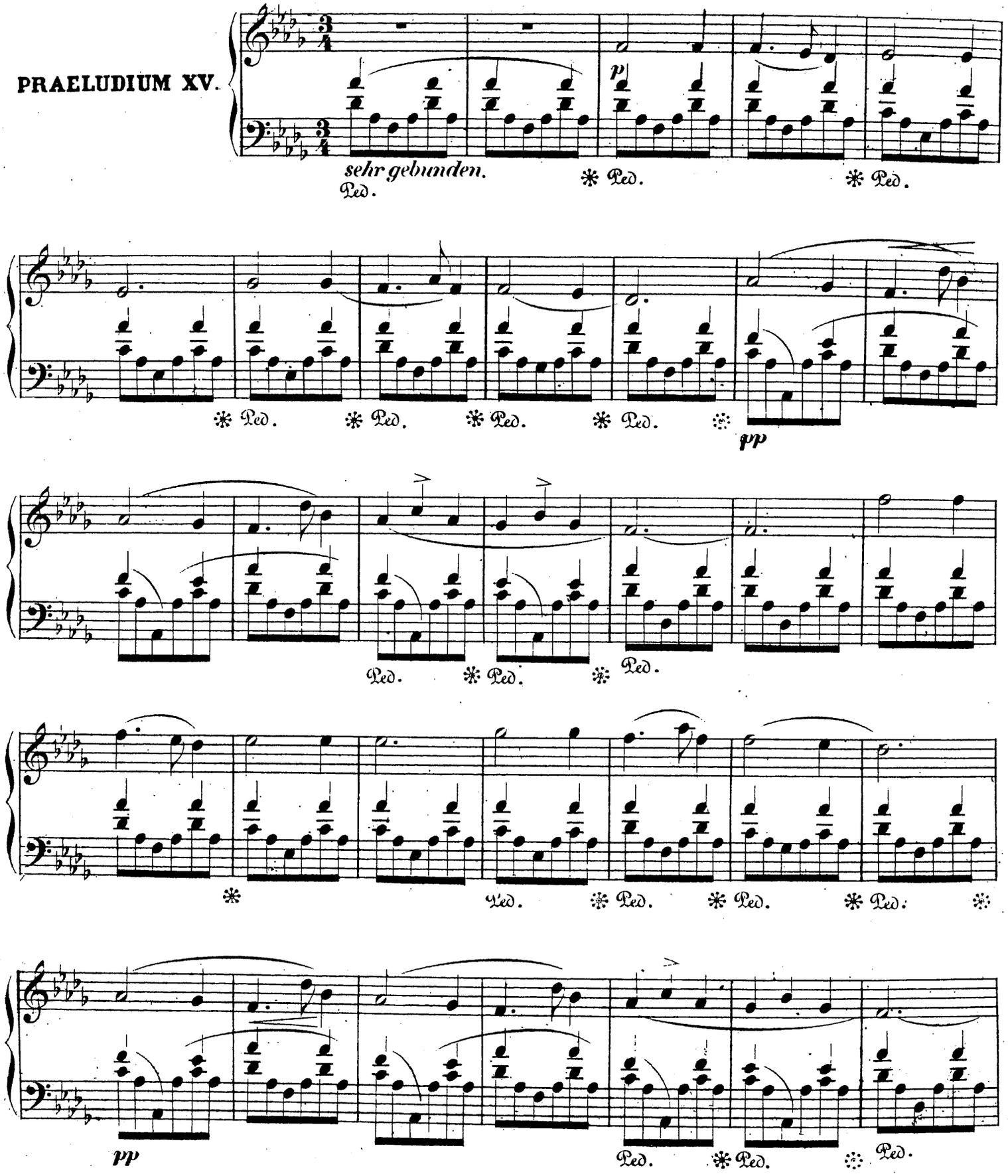

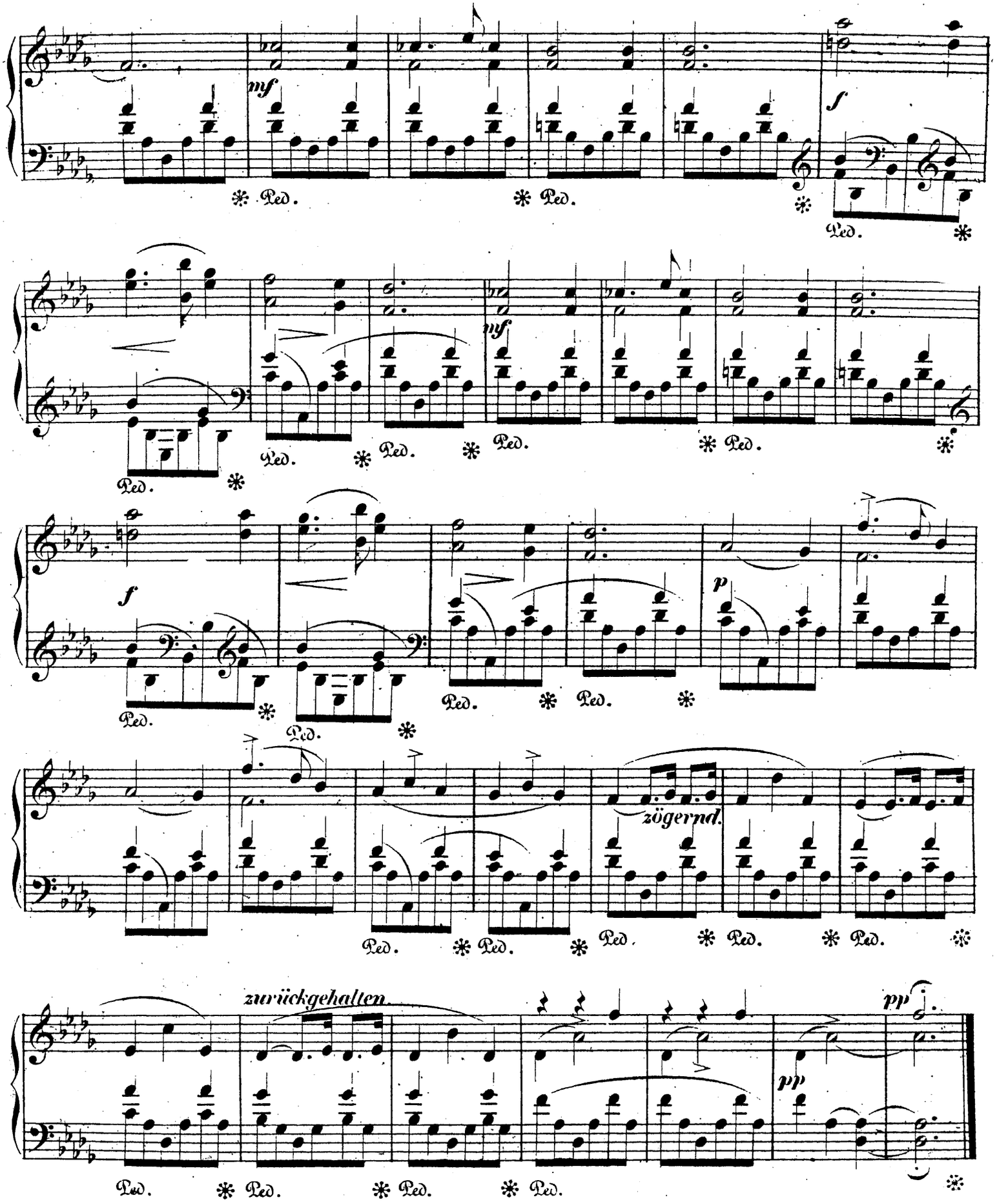
mf
Ped.
f
mf
p
zögernd.
zurückgehalten
pp

PRAELUDIUM XVI.

Sehr langsam; ernst, schwermüthig. (♩ = 84.)

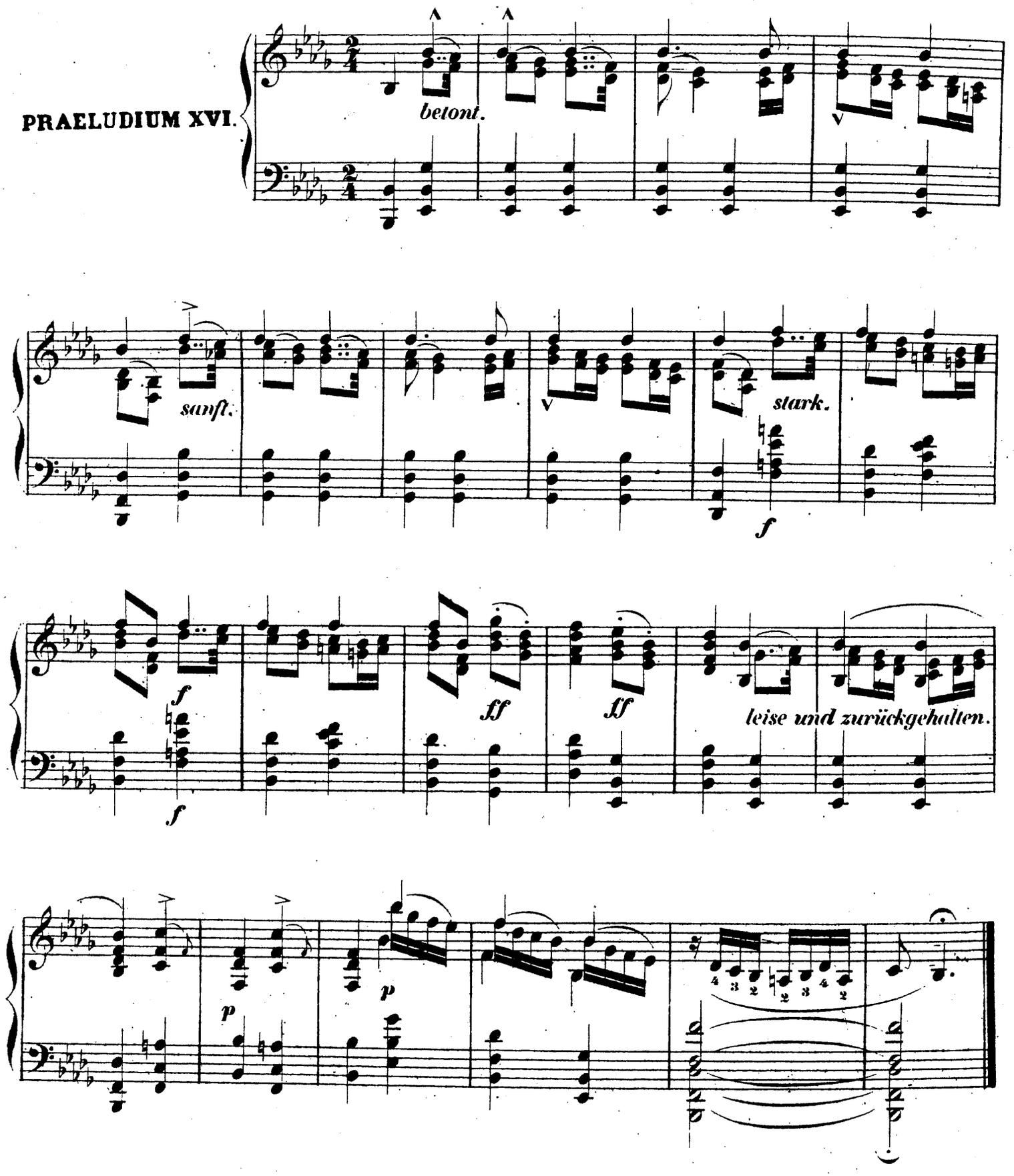

PRAELUDIUM XVII.

Heiter. gesungen. (♩. = 72.)

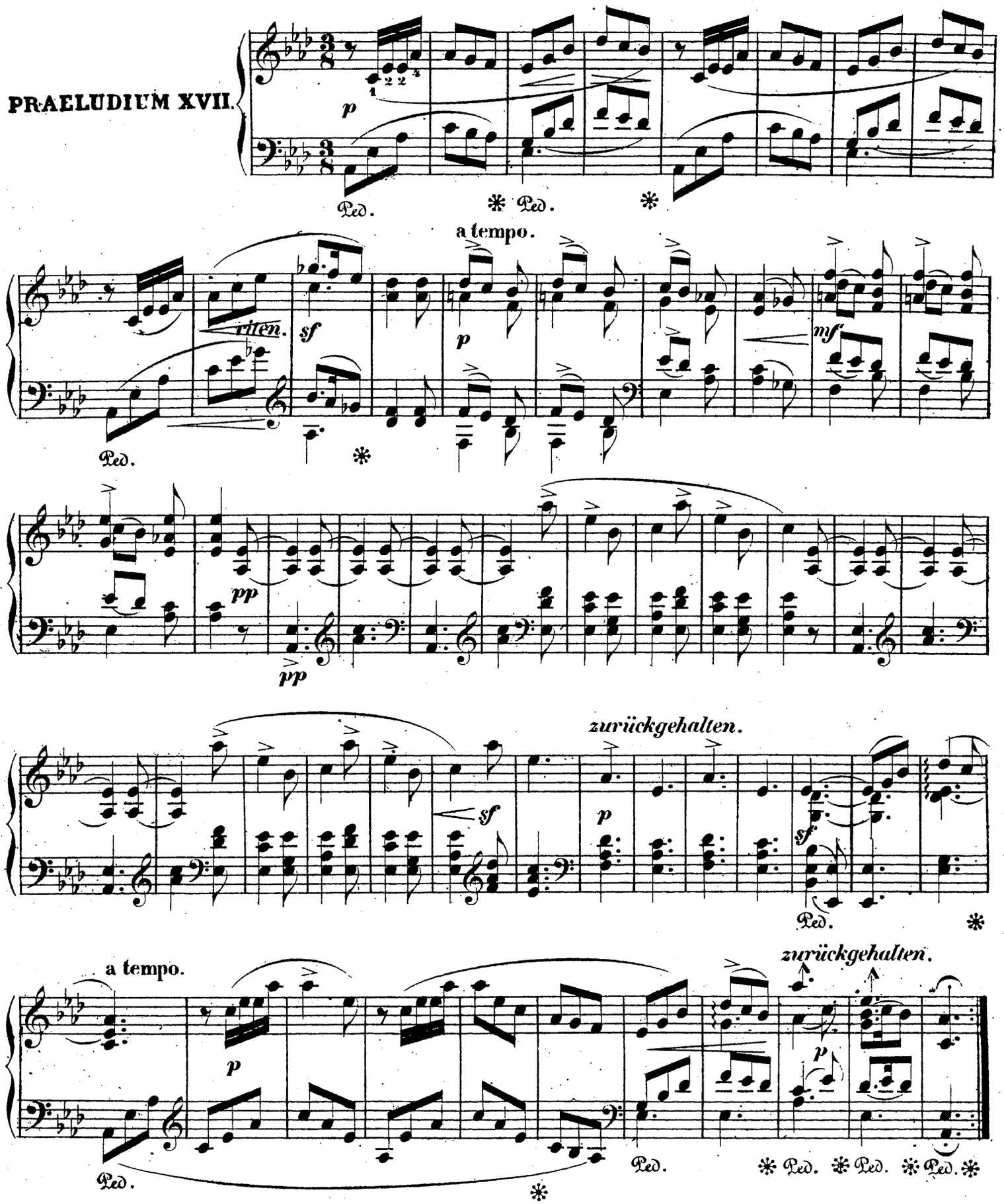

PRAELUDIUM XVIII.

Keck, energisch. (♩ = 132.)

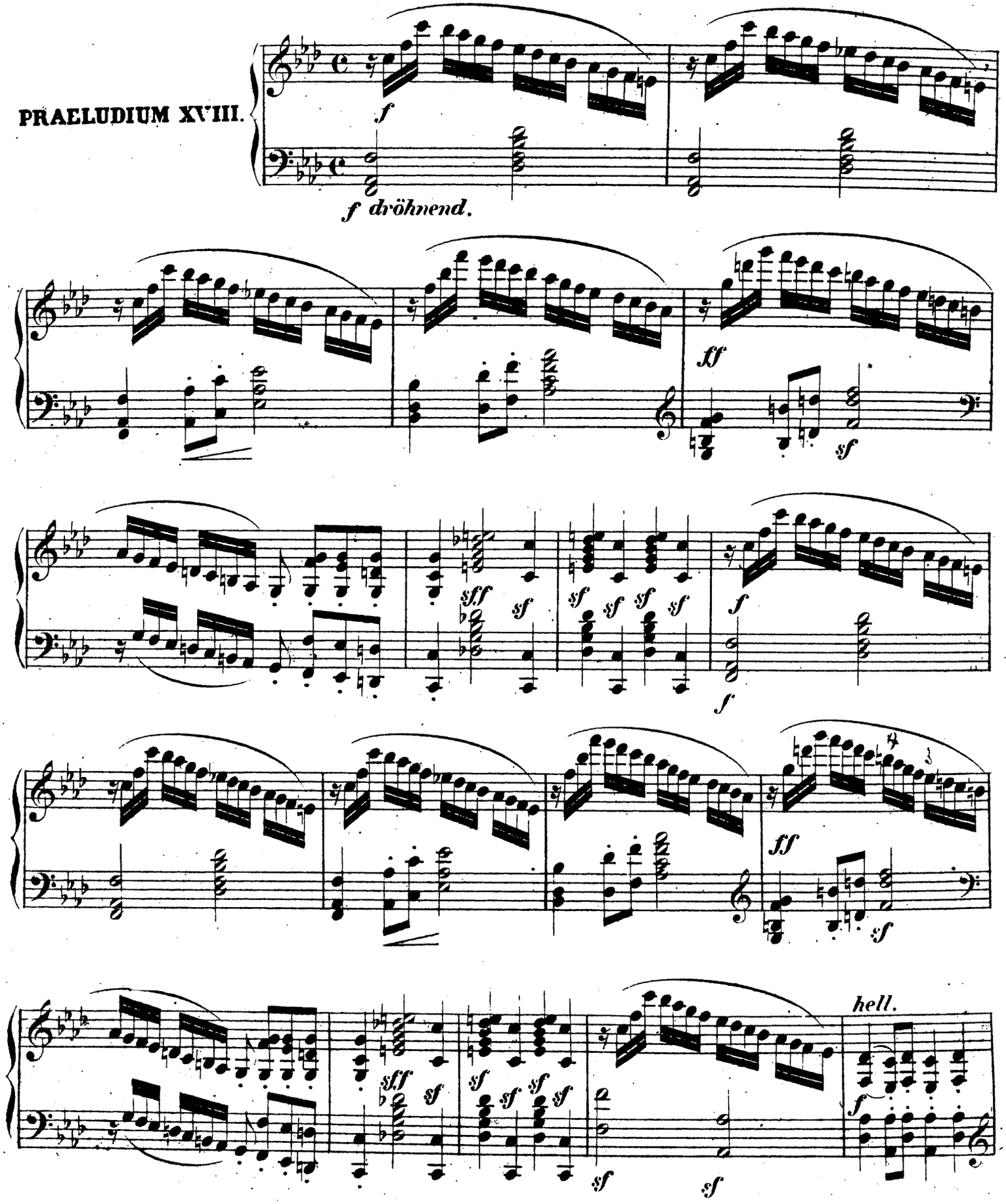

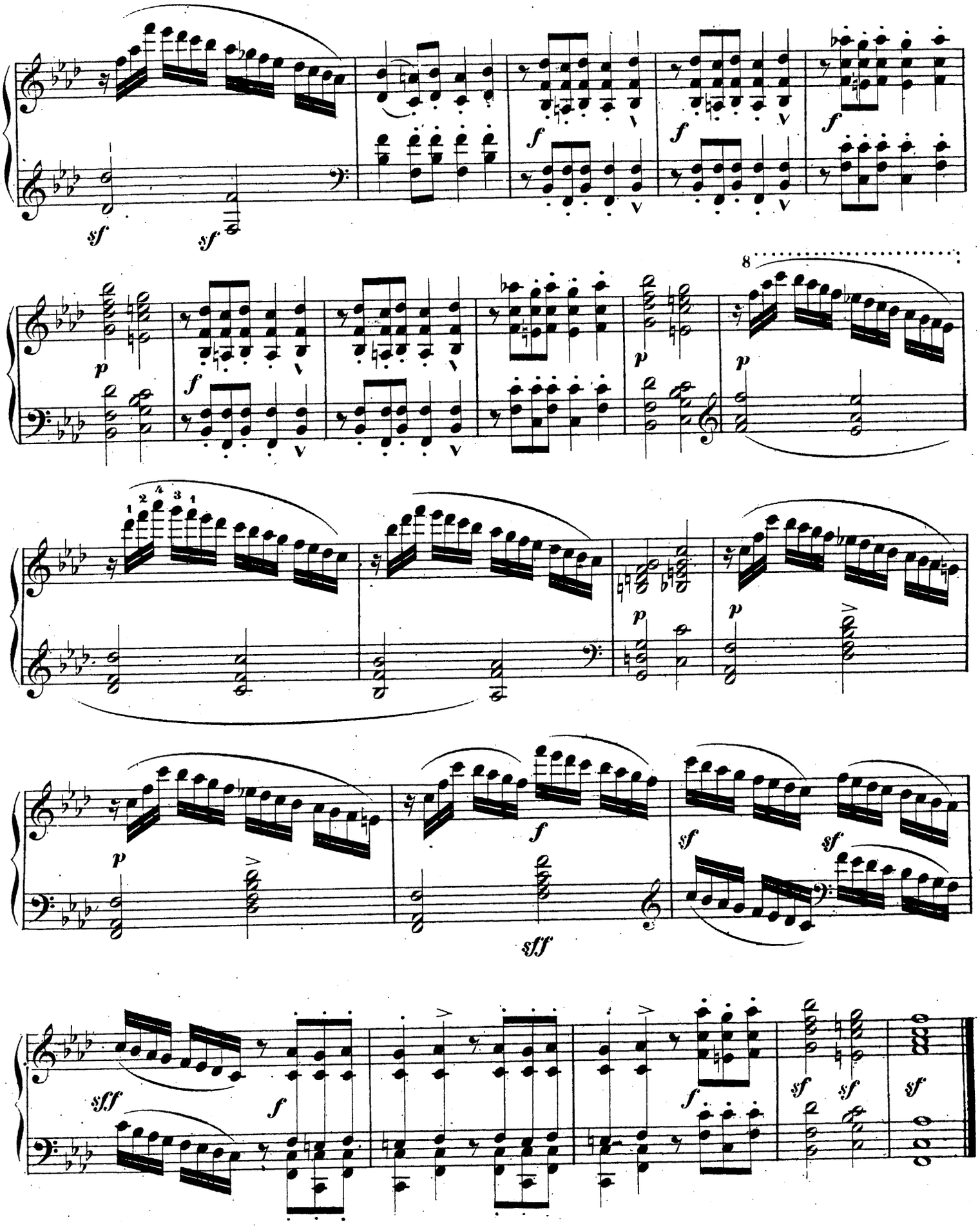
sf
sf
f
f
f
p
f
p
p
8
1 2 4 3 1
p
p
p
f
sf
sf
sff
sff
f
f
sf
sf
sf